

Concerto for Piano and Orchestra

Pedro Vilarroig

$\text{♩} = 70$
Moderato **I**

Fl. II

5 3 6 18

p *mf*

20 10 30 7 39 4

f

45 *f* 2 1. 7

60 4 64 *f* 2

69 *mf* *pp*

76 2

83 *ff* *f*

90 *mf* *f* *trill* 3

Flauta II / Piccolo

98 *a tempo*
ff

101 *f*

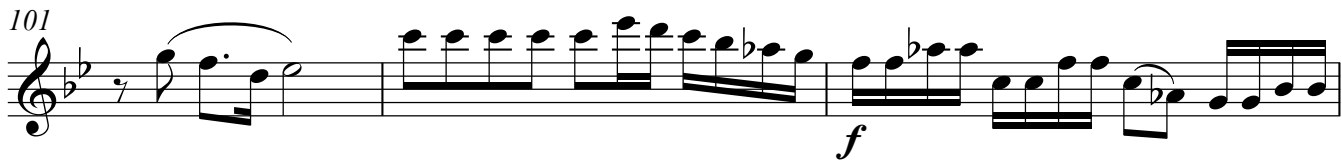

104 *a tempo*

110 *f* *8va*

121 *mf* *f*

126 *f* *4* *130* *4*

141 *primo tempo* *13* *23* *2* *184*

185 *f* *3* *f*

191 *ff* *5*

Flauta II / Piccolo

II

Largo $\text{♩} = 45$

Fl. II

12

19

25

29

40

56

67

Picc.

78

Flauta II / Piccolo

III

Allegro vivace ♩=90

Picc. *ff*

Fl. II

Picc. *ff*

più lento 20

primo tempo 28

29

34

4 3 42

Picc. *più lento*

8 52 6 8 67

Fl. II *ff* *mf*

Fl. II *mf*

10 79 2

83 *f* *accel.* ♩=120 6 2 12

107 *f*

Flauta II / Piccolo

113

2

122

12 3 137

f

141

ff *f* *ff*

151

mp *mf* 2 2

161

p *mf*

168

f 5 2 *f*

181

7 7

Primo tempo

189

ff 2/4

Picc.

4 3 203

204

tr 3 3 3 *ff* *fff*

Concerto for Piano and Orchestra

Pedro Vilarroig

Moderato $\frac{70}{4}$ **I** *a tempo*

4 *p* 3 *mf* 6

20 10 *f* 7 4

45 *f* 2 1. 7 3

63 *f* 2

69 *mf* *pp*

76 2

83 *ff* *f*

90 *mf* *f* *tr* 3

Flauta I

98 *a tempo*
ff

101
f

104 *a tempo*

110 *f* 8^{va}

121 *mf* *f*

126 *più tranquillo* *f*

141 *primo tempo* 12 23 2 1. 2

184 *f* 3

191 *ff* 5

Flauta I

II

Largo ♩=45

mf mf

p

mp mf

f mf f

mf più mosso

f f f

mf Primo tempo

mf p f

mf pp a tempo

Flauta I

III

Allegro vivace ♩=90

8^{va}
ff

5 (8) 1. 20 primo tempo 8^{va}
f

29 (8) 4

38 3 8 più lento
ff

53 molto rit. a tempo 2 4 8 10
mf

79 2
mf *f*

86 accel. ♩=120 6 2 12

111
f

119 2 12 3
f

138 2
f *ff*

Concerto for Piano and Orchestra

I

Pedro Vilarroig

Moderato $\text{♩} = 70$

3 4 12 16 28 35 45 56 57 64 67 80 82 92 101

f *p* *mf* *mp* *f* *mf* *mf* *mf* *ff* *f*

Clarinete I

22 *mf* 3

31 *mf* 2 *mf* 2 *mp* *p*

39 *mf* 3 8 52 6 59 *mf*

60 *mf* **Primo tempo**

67 *mf* 5

77 2 *mp* *pp*

III

Allegro vivace ♩=90

2 2 1. 10

18 18 *p* 8^{vb}

22 (8)

26 **primo tempo** 2 2 (8)

Clarinete I

34 **4** **3** **2** **5** 48 *f*

50 *p* *ff* **2** *molto rit.*

56 *mf* **4**

63 *mp* *mf*

68 **27** $\text{♩} = 120$ **21** 116

121 $\text{♩} = \text{♩}$ **10** 132 $\text{♩} = \text{♩}$ *mf*

137 *f* *ff* *f*

146 **2** $\text{♩} = \text{♩}$ *ff* *mf*

155 **9** **11** 178 *f* *mf* *mp*

Concerto for Piano and Orchestra

I

Pedro Vilarroig

Moderato ♩=70

Cl. II

3 4 7 12 16 28 2 34 2 41 2 48 1. 3 56 2 4 64 2 71 8 80 3 86 4 5 100 f 104 2 mf

Clarinete II / Clarinete Bajo

112 **4**
mf *mf*

122 *f* **2**

128 *mf* **3** *mp*

137 **2** **12** **12**

167 **11** **2** **1.** **182**
mf *mp*

186 **3** **2** *f*

194 **5**

Largo ♩=45

II

Cl. II *mf*

9 *mf* *p* **3**

12 *mp* **2** **1.** *p*

17 *mp*

Clarinete II / Clarinete Bajo

22

32

40

Primo tempo

61

67

77

III

Allegro vivace ♩=90

Cl. II

Cl. II

B. Cl.

22

Clarinete II / Clarinete Bajo

25 **primo tempo**

Cl. II

41

50 **molto rit.**

Cl. II

56

Cl. II

B. Cl.

mp

Clarinete II / Clarinete Bajo

Cl. II

67 **27** **21** 116 $\text{♩} = 120$

119 $\text{♩} = \text{♩}$ **10** 132 $\text{♩} = \text{♩}$

135 *f* *ff*

144 *f* *ff* $\text{♩} = \text{♩}$ **2**

153 *mf* **9**

167 **11** 178 *f* *mf* *mp*

Concierto para Piano y Orquesta

I

Pedro Vilarroig

Moderato
10

11 *mf*

16 *mf* **2** **7**

28 *mp* *pp*

34 *mf* *f*

39 **3** *mf*

47 **2** 1.

53 2. **2**

60 *mf* *f*

65 **3**

73 *rit...* **3** **4**

Fagot I

Largo

II

3

mf

11

p *mp* *mf*

16

mp

24

mf *mf* *più mosso*

38

mp *p*

43

f *mf* *rit.* *più mosso*

53

mf

58

f *mf*

63

f *mf* *Primo tempo*

69

mf

77

mp *pp*

Concierto para Piano y Orquesta

Pedro Vilarroig

I

Moderato

10 11 *mf*

16 *mf* 2 7

28 *p* *pp*

34 *mf* *f*

39 3 *mf*

47 2 1.

53 2 2

60 *mf* *f*

65 3

73 rit... 3 4

84 2 *f*

Fagot II

II

Largo

3
mf

11
p *mp* *mf*

16
mp

24 35
mf *mf* *più mosso*

38 **Primo tempo**
mp *p*

43 *rit.* *f* *più mosso* *mf*

53
mf

58
f *mf*

63 **Primo tempo**
f *mf*

69 *mf*

77
mp *pp*

Fagot II

116

123

135

141

146

152

167

175

184

189 **Primo tempo**

205 **CODA**
Allegro molto

209

Concierto para Piano y Orquesta

Pedro Vilarroig

I

Moderato **22** *grave* **20**

f

49 *f* 1. 2.

54 *mf* *fp*

61 *f* 9 *pp*

75 *mf*

80 *f*

88

96 *poco rit. ... a tempo* **2** *ff* *f*

103 *f* *rit..*

109 *a tempo* **8** *mf* *ff*

Tromba I, III

122 *rit.* *p* *più tranquillo* *mp*

134 *21* *14* *primo tempo* *grave* *f*

173 *2* *4* *f* *ff*

183 *3* *ff*

II

Largo *2* *p*

11 *5* *p*

20 *mf* *6* *mf* *f*

30 *ten. più mosso* *mp*

38 *Primo tempo* *2* *20* *Primo tempo* *mf*

65 *2* *mf* *3* *a tempo*

74 *f* *4* *2* *pp*

Trompa I, III

111

3

121

f *ff*

3 5 10

144

ff Andante

151

mf *mf*

5 7 5

174

f *mf* *mf*

2 2 3

187

ff

rit. . . Primo tempo

192

3/4 2/4

197

3 2/4

205

f CODA Allegro molto

210

fff

2

Concierto para Piano y Orquesta

Pedro Vilarroig

I

Moderato
47

49 *f* 1. 2.

56 *fp*

63 *f* 13 78 *mf*

82 *f*

88 *8vb*

94 *poco rit. ... a tempo* 2 *ff* *f*

100

104 *rit..* *f*

109 *a tempo* 8 117 *mf* *ff*

122 *rit. ...* *f* *più tranquillo* 6 132 *mp*

Tromba II

133 **21** **14** *primo tempo* *169 grave* [1.]
8^{vb} **f**

172 [2.] **2** **4** 179 **f** **ff**

183 **3** **ff** 8^{vb}

II

Largo **2** **5** **6** 16 **p**

19 **6** 28 **mf** **2**

32 *ten. più mosso* **mp**

40 **Primo tempo** **2** **20** [2.] **2** 67 **mf**

69 *a tempo* **4** **4** **f** **p** **mp** **pp**

III

Allegro vivace **ff**

5 [1.] **più lento** [2.]

Trompa II

10 *mp* **2** *mf*

18 **3/4**

28 **primo tempo** *f*

32 **3/4**

37 **3** *mf* **ten.**

44 **più lento** *f* *p*

51 **molto rit.** *ff* **a tempo** **4**

60 **Andante** *pp* *mp* **2** **3**

69 **rit.** **a tempo** *p* **4** *mf*

79 **10** **89** **rit.** **molto meno mosso e accell.** *f* *mf* **2**

95 **4** **99** *ff* *f*

Trompa II

105

114

124

149

173

186

191

195

203

208

Concierto para Piano y Orquesta

Pedro Vilarroig

I

Moderato *grave*

22 23 20

f

49 *f*

54 *mf* *fp*

61 *f* 9 74 *pp*

75 *mf*

80 *f* *f*

88 *f* *rit.*

96 *poco rit. tempo* 2 *ff* *f*

103 *rit.* *f*

109 *a tempo* 8 117 *mf* *ff*

Trompa III

122 *rit.* *p* *più tranquillo* *mp*

134 *21* *14* *169* *grave* *f*

173 *2* *4* *179* *f* *ff*

183 *3* *ff*

II

Largo *2* *p*

11 *5* *p*

20 *mf* *6* *28* *mf* *f*

30 *ten. più mosso* *mp*

38 *Primo tempo* *2* *20* *64* *mf*

65 *2* *mf* *3* *a tempo*

74 *4* *f* *mp* *pp*

Tromba III

III

Allegro vivace

ff

1.

7 *più lento* **2** **13** *mp*

28 **primo tempo** *f*

33

38 *ten. più lento* **3** *f* **3**

47 *ff* **5** *molto rit.* *a tempo* **4**

60 *pp* **4** **3** *p* **70** *8^{vb}*

72 **4** **10** **89** *mf* *f* *mf* *rit. molto meno mosso e accell.*

92 *♩ = 120* **2** **4** **99** *ff*

103 *f* *f*

Trompa III

111 

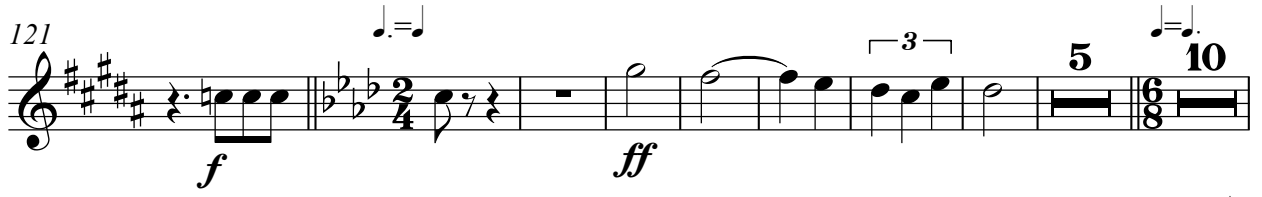
121 

144 

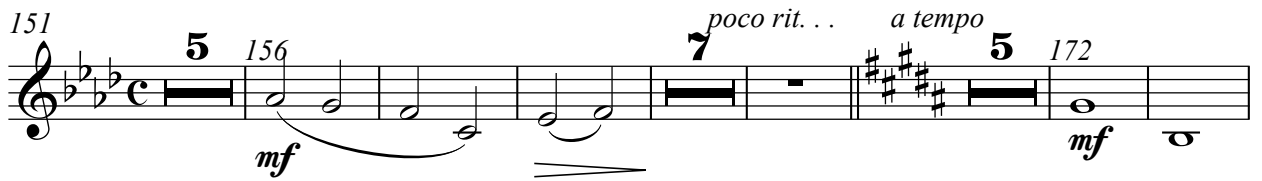
151 

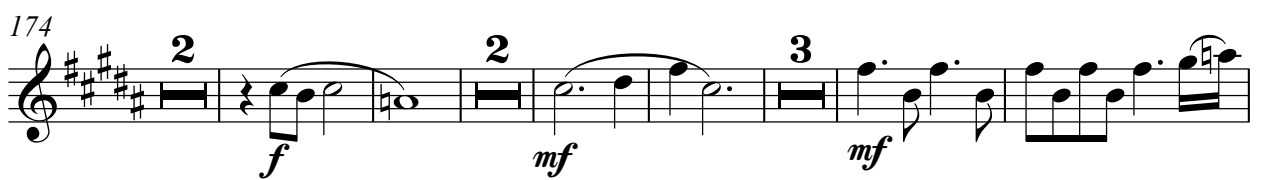
174 

187 

192 

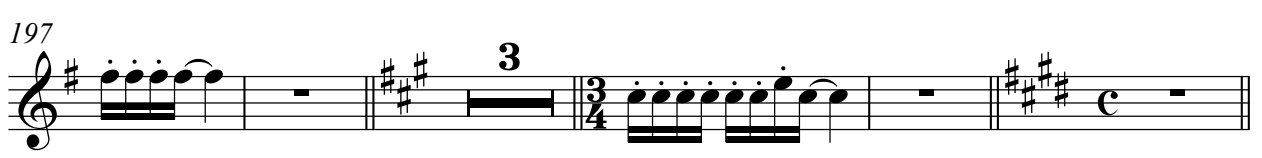
197 

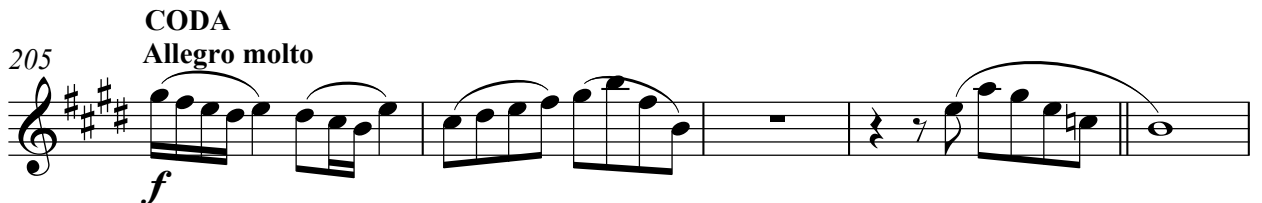
CODA 

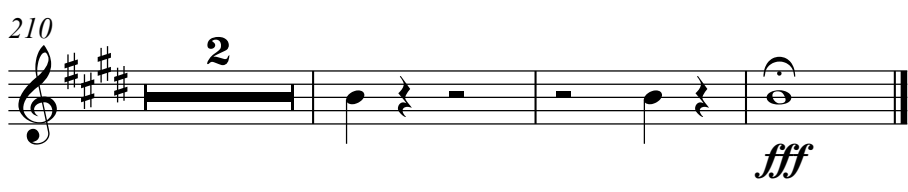
210 

Concerto for Piano and Orchestra

I

Pedro Vilarroig

Moderato $\text{♩} = 70$

47 2 1. 7

60 4 64 *ff* 16 81 *f*

83 *f*

88

93 *ff*

99

103 *f*

109 10 119 *ff* *f*

123 29 23 2

Trompeta I

180 1. 7 189 *ff*

191 *ff* *p* < *fff*

196 *ff*

II
(TACET)

III

Allegro vivace ♩=90 2 2 1. 20

28 **primo tempo** 2 30 *ff*

34 *ff* 3

42 *stacc.* *mf*

45 4

Trompeta I

51 *p* **molto rit.** 2 4 22

81 *f* 10 **accel.** 2 $\text{♩} = 120$ 12 107

108 *f* 2

117 2 $\text{♩} = \text{♩}$ *f*

123 6

134 2 136 *mf* 4 *p* 4

148 *ff* 16 22 **Primo tempo** 2

191 2 2 196 *ff*

199 3 **⊕ CODA** *f*

206

210 2

Concerto for Piano and Orchestra

I

Pedro Vilarroig

Moderato $\text{♩} = 70$

47 2 1. 7

60 4 64 *ff* 16 81 *f*

83 *f*

88 3

95 2 *ff*

101

106 *f* 10 119 *ff*

120 *f* 2 29

Trompeta II

155 **23** **2** **1.** **7** 189 *ff*

190 *ff*

195 *p* *fff* *ff*

II
TACET

III

Allegro vivace

$\text{♩} = 90$

2 **2** **1.** **20**

28 **primo tempo**

2 **30** *f*

34 **3** *ff*

42 *mf*

45 **5**

Trompeta II

51 **4** **4** **22**

81 **10** *accel.* **2** **13** $\text{♩} = 120$

108 **2**

117 **2** $\text{♩} = \text{♩}$

123 **6**

134 **2** 136 **4** **4**

148 $\text{♩} = \text{♩}$ **16** **22** **2** *Primo tempo*

191 **2** **2** 196 **ff**

199 **3** **f**

206

210 **2** **fff**

Concierto para Piano y Orquesta

I

Pedro Vilarroig

Moderato

17 18 22 42

mf *mf* *p* *mf* *f*

47

f

60

5 17 82

f

87

94

poco rit. . . a tempo

ff

101

f

108

rit. . . a tempo

10 119 3

f *ff*

126

29 14

primo tempo
169 grave

f *mf*

174

7 182 2

ff *p < fff* *ff*

Trombón I

II

Largo

TACET

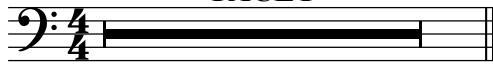

III

Allegro vivace

ff

più lento

primo tempo

f

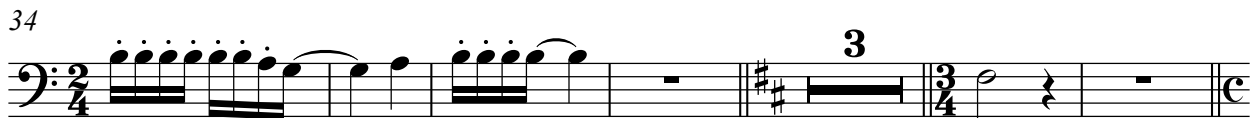
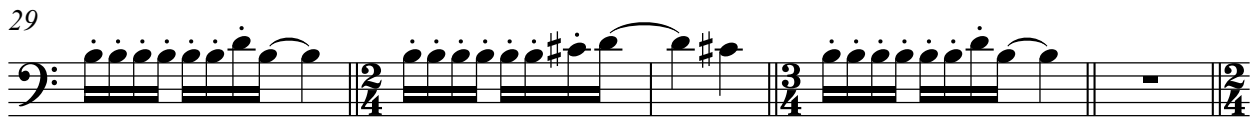

ff

ten. più lento

mf

Andante

rit. a tempo

p

mf

rit.

f

<ff>

ff

Trombón Bajo

II

Largo

TACET

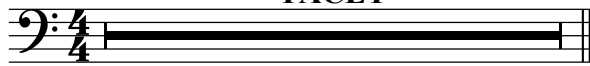

III

Allegro vivace

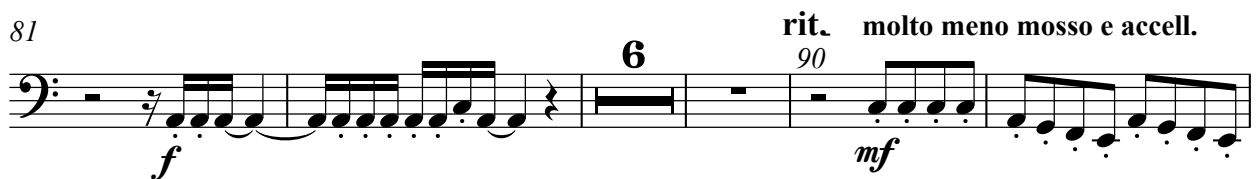
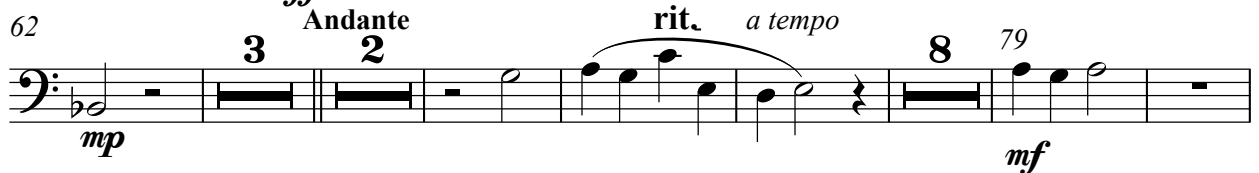
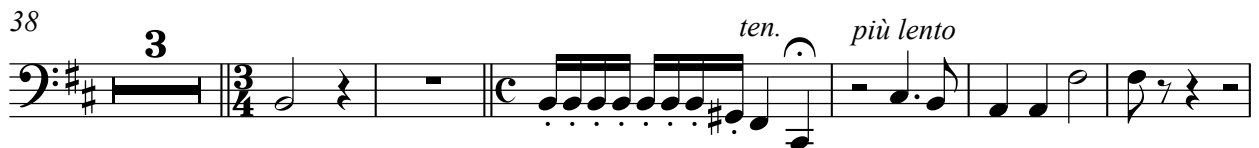
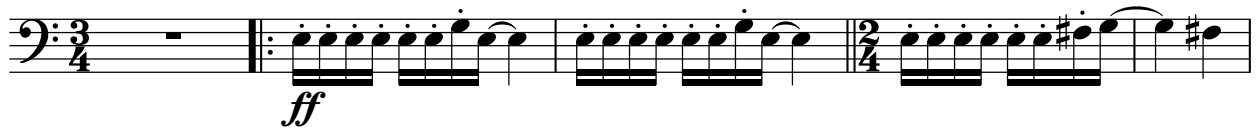

Trombón Bajo

98

109

122

148

189 *Primo tempo*

193

202

208

CODA
Allegro molto

Concierto para Piano y Orquesta

Pedro Vilarroig

I

Moderato

21 22 16 44

f *8vb* *p*

45

mf *f*

52 1. 2 5 5 18 83

f

86

94 *a tempo* 4 3

ff *8vb*

106 *f* *8vb* *rit.* *a tempo* 10 119 *f* *ff*

121 *più tranquillo* 3 29 14 169 *grave* *f*

170 1. 2. 8 182 2

8vb *mf* *ff*

185 *p* *fff* *ff*

II

Largo

TACET

Tuba

Allegro vivace

III

1. 2.

8 *più lento*

10 18

28 *primo tempo*

34

2

3

2

più lento

44

6

53

molto rit.

a tempo

rit. a tempo

4

9

68

p

8

79

mf

80

11

91

2

2

97

5

104

mf

8vb

<ff>

f

106

6

114

6

121

2

2

11

134

9

143

4

16

20

2

rit

f

Andante

rit

189 *Primo tempo*

195

2

3

2

204

CODA

Allegro molto

ff

f

207

f

8vb

fff

Percusión

Concerto for Piano and Orchestra

Pedro Vilarroig

I

Moderato $\text{♩} = 70$

Plato suspendido

Bombo

Platillos

Caja

Tam-tam

52 | 1. |

Perc. 7 5 21 5

91

Plat. 6

T.-t. 6

Poco rit.

Piano

98

ff

101

Perc. 8 11 4 29 23 3/4 2 4/4

180

T.-t. 12 196 2 3/4 4/4

Trpeta.

p < fff

Cbajo.

Percusión

II

(TACET)

III

Allegro vivace ♩=90

1.

Timbal

Concerto for Piano and Orchestra

I

Pedro Vilarroig

Moderato $\text{♩} = 70$

47 2 1. 7

60 5 19 84 *f*

87

93 *ff* *mp*

100 *ff* *mf*

105 2 10 119 *f*

120 5 29 12

167 11 2 1. 8 190 *f*

191 3 2 *ff* *p* *fff* *ff*

Timbal
II
(TACET)

III

Allegro vivace ♩=90

1.

7

19 27

primo tempo

32

40

45

5 3

molto rit.

59

3 62 30 2

accel. ♩=120

2 98 14 113

115

6 121

129

3 14 148

167 **22** **Primo tempo** **Timbal**
189
ff < *ff* *ff*

193
f

199 \oplus CODA
f < *ff* < *f*

206
ff *fff*

Concierto para Piano y Orquesta

I

Pedro Vilarroig

Moderato **3** *poco rit. a tempo*

f *p*

10 *p* **2**

18 *f*

24 *f* *p* *pp*

32 *mf* *mf*

37 *f* *mf*

41 *f* *mf*

47 *f*

Contrabajo

52 1. 2.

p *f*

58

f

64

f

68

mp *mf*

73 *rit...* **2**

f

79 *div.*

mf *f*

82

85

88

92

Contrabajo

96

poco rit. . .

a tempo

100

103

107

rit. . .

a tempo

112

116

119

122

125

più tranquillo

135

Contrabajo

155

14

primo tempo
grave

176

leggiero

181

184

II

Largo

12

19

24

28

Contrabajo

137

147

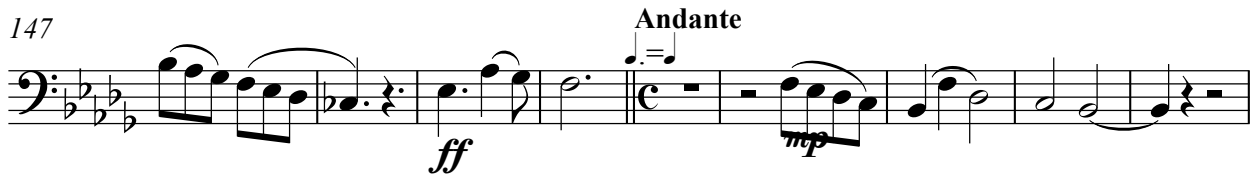

156

182

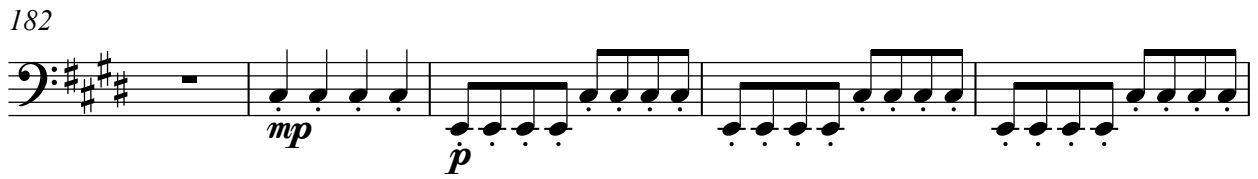

187

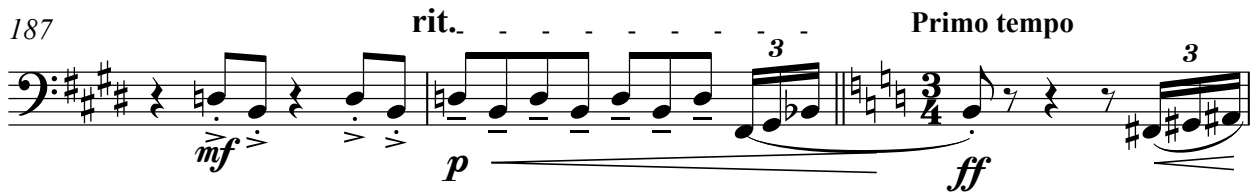

190

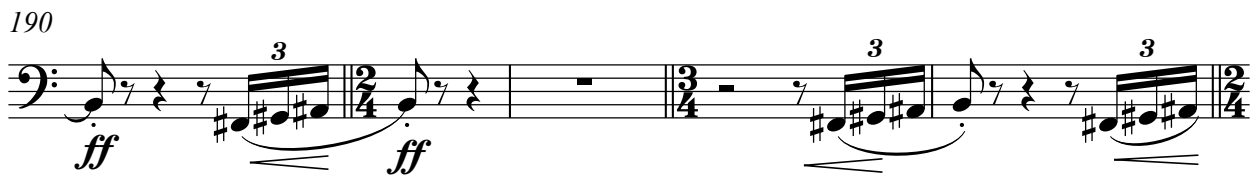

195

200

204

208

