

# Cuarteto de cuerda n° 2

en «Mi menor»

Pedro Vilarroig (2009)

**I**

$\text{♩} = 80$

4

*p* *mf*

10

*molto rall.*

16

$\text{♩} = 100$

*f*

21

25

*mf* *f* *p* *f*

31

*ff*<sup>2</sup> *mf* *ff*

37

*mf* *p*

41

*f*

44

*mf* *mp*

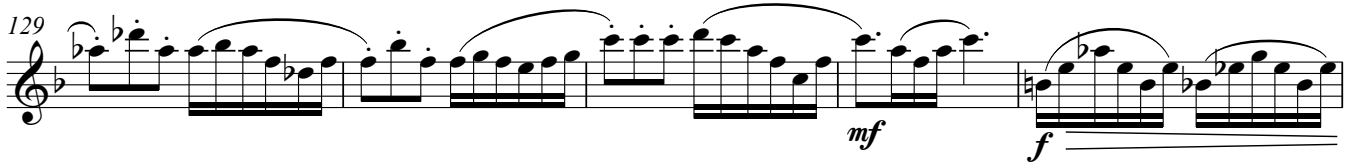

129 

134 

141 

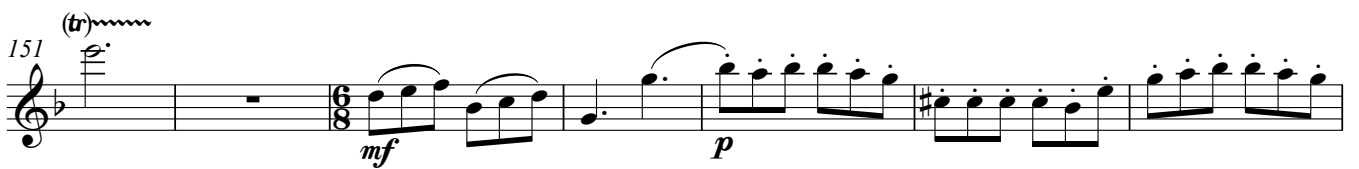
151 

158 

163 

170 

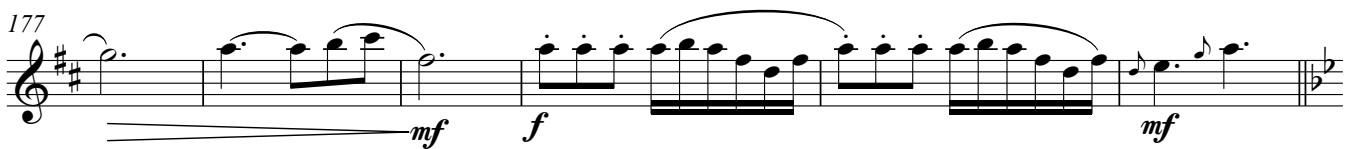
177 

183 

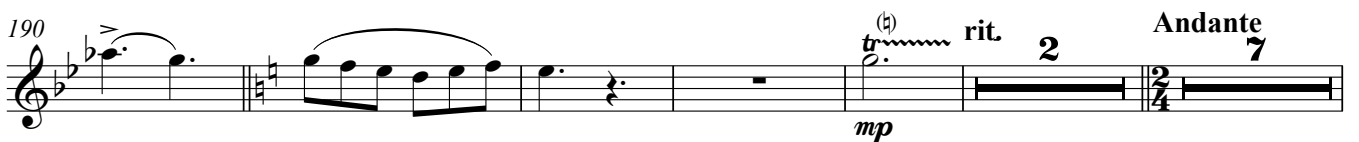
190 

204 *mf*

214 *molto rall.*

221 *dim.*

*p*

## II

*Presto*

*f*

14

25 *f*

35 *mf*

47 *5*

62 *4* *mp*

78 *p* *f*

85 *5*

95 *6* *2* *f*

111

121

130

145

157

168

178

190

201

213

225

239

Violin I

247 *mf* *fp* *p* *mf* **2**

261 *f*

271 *mp subito*

279

285 *mf*

295 *p* **3**

307 *p* *f*

316 *mf*

327 *f*

335 *f*

343 **4**

357 *risoluto* *ff*

366 *p subito* *fff*

Adagio III

8 *mf*

12 *rit.* *a tempo* *p*

16 *f*

21 *mp*

27 *mf* *ff* *mf*

32 *f*

41 *mf* *p* *f*

47 *mf*

52 *p*

55 *f*

*rit.* *mp*

# IV

## Danza - Allegro

*f*

11

18 *pp*

24 *mf*

31 *f subito*

38 *mp*

47 *f* *f*

56 2

65

70 *dim.* **3**  
*p*

80 *rit.*

86 *a tempo*  
*mf*

94

102 *p* *mf*

109 *mf*

117

126

133

141 *pp* **2**

149 *f*

158

166

173

181 *mp* *f*

192 *mf*

200 *mf*

210 *p*

219 *mf*

232 *f* *ff*

237

Violin II

2

116

124 *ff*

129 *mf* *f*

135 *p* *mp* 2

144 *f* *tr* *f* *tr*

153 *mf* *p*

160 *f*

165 *mf* *p* *f*

171 *mf*

180 *f* *mf*

186 *p* *mp* rit.

197 Andante 4 *p* *mf*

214 *molto rall.* *dim.* *p*

307

*p* *f*

319

*mf*

329

*f*

341

354

*risoluto*  
*ff*

365

*p subito* *fff*

### III

Adagio

rit..

a tempo

*mf* *p*

11

*f* *mp*

21

*mf* *ff*

27

*f*

33

*mp* *p*

39

*f*

Violin II

6

45

*mf* *p* //

58 *rit.*

*mp*

IV

Danza - Allegro

2

*f*

11

18 *pp*

24 *mf*

31

37 *f subito* *mp*

43 *f* 2

53 *f*

60 2

67

74

*dim.*

*p*

83

*rit.* - *a tempo*

*mf*

94

103

*p*

*mf*

116

126

135

*pp*

147

*f*

156

166

173

179

185

191

197

203

210

215

221

226

230

235

237

# Cuarteto de cuerda n° 2

en «Mi mayor»

Pedro Vilarroig (2009)

*molto rall.*

I

80 4 *p*

16 100 *f* *mf* *f*

25 *mf* *f* *f* *p* *f*

31 *ff* *mf* *f*

38 *mf* *p* *f* *mf* *rit.* *a tempo*

47 *mp* *p* *mf*

57 *f*

69 *mp* *mf* *f* *mf*

77 *ff*

84 *ff* *mp* *mf*

92

100 *p*

109 *f*

Viola

2 117

II

Viola

12

27

40

52

67

81

97

110

125

139

156

171

185

199

Viola

212

227

239

254

265

280

297

311

325

336

351

364

## III

Adagio

9 *rit.* - - - *a tempo*

17

26

34

42

48

54 *rit.* - - -

*mf*

*p*

*f*

*mf*

*ff*

*mf*

*f*

*mf*

*p*

*f*

*f*

*p*

*f*

*f*

*>mp*

*>mp*

# IV

## Danza - Allegro

6  
*f*

7

16

24  
*mf*

32  
*f subito*

38  
*mp*

42

49  
*f* *p subito* *f*

55

61

69  
*p*

75  
*dim.*

80 *rit.* *a tempo*  
*mf*

89

96 *mf*

104 *p* *mf*

114

121

129

138 *pp*

147 *f*

152 *con forza*

160

167

Viola

8

174

180

188

192

196

203

210

217

224

230

236

# Cuarteto de cuerda n° 2

en «Mi menor»

Pedro Vilarroig (2009)

I

♩=80

*mf* *p*

12 *molto rall.* ♩=100

*f* *mf* *f*

22 *mf* *p f*

31 *ff* *f*

38 *> mf* *p* *f*

44 *mf*

48 *mp* *rit.* *p*

56 *a tempo* *mf* *f*

69 *mp* *mf* *f* *mf*

78 *ff*

85 *ff* *mf*

96

Violonchelo

2 108

116

124

131

139

147

156

164

171

181

187

200

211

# II

Presto

2 pizz. arco marcato

16 *mf* *f*

29 *simile*

39 *f*

50 *mf* *simile*

63

75 *mf*

88 *p* *f*

98 *f* *simile*

109

123 *f* *arco*

135 *f*

149 *mf*

165 *f*

179 *p* *mf* 2

Violonchelo

194

211

223

237

250

263

275

288

303

317

331

344

357

III

Adagio

# IV

## Danza - Allegro

8

*f*

17

24

32

*mf*

39

*f subito*

47

*mp*

54

*f* *p subito* *f*

61

68

*p*

75

*dim.*

85

*rit.* *a tempo* *mf*

Violonchelo

96

107

117

128

140

149

157

165

173

181

190

196

204

211

218

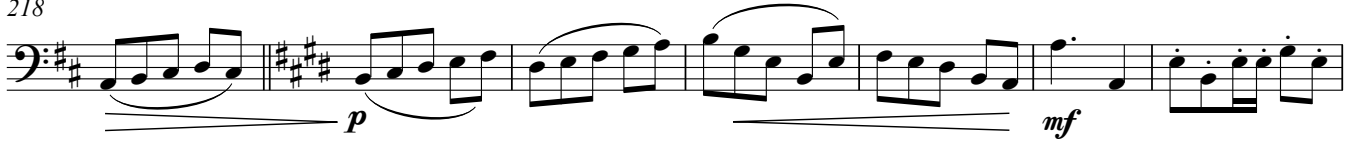

225

231

236

