

Cuarteto

para saxofones
en Sol Menor

I

Pedro Vilarroig (2004)

Moderato

mf

5

f

10

mf

15

2

21

mf

p

24

poco rit.

3

mf

a tempo

29

mp

2

S. Soprano

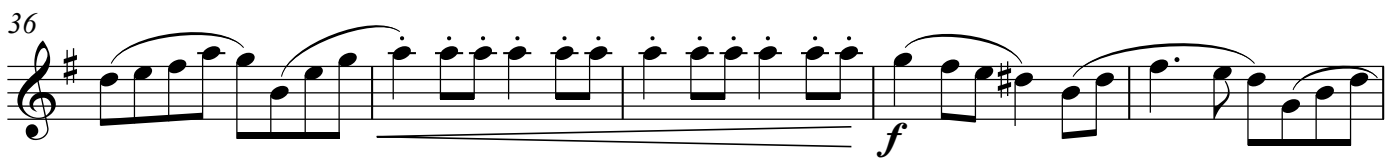
36 

41 

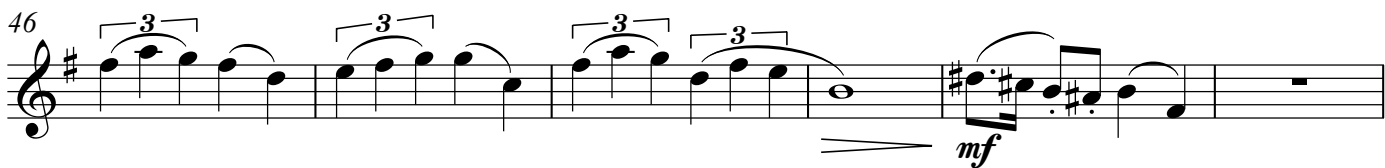
46 

52 

56 

60 

64 

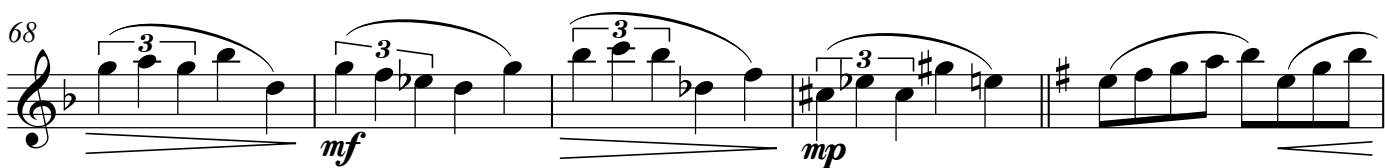
68 

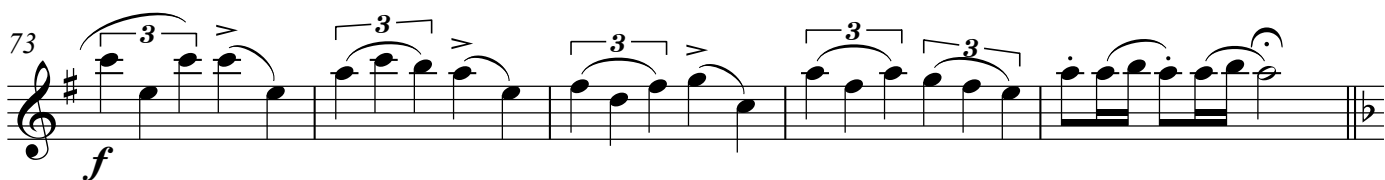
73 

S. Soprano

22 *mf* *pp*

27 *mf* *p*

33 *mf*

37 *mf* *p*

41 *f*

47 *f*

52 *rit.* *p* *mf* *p*

60 *mf* *f*

65 *rit.* *p*

S. Soprano

III

scherzando

mf

5 *poco a poco cresc.*

9

13 *f*

17

21

26 *leggiero*

28

30 *3*

S. Soprano

36

f

41

44

46

p subito

50

mf

59

cresc.
f

66

72

mf

78

3

S. Soprano

84

mf

89

poco a poco cresc.

93

97

f

101 *leggiero*

103

sempre f

106

109

risoluto
ff

IV

Vivace ♩ = 120

mf

8

f

16

24

33

3

43

p *rit.* *f*

56

mf

S. Soprano

60

67

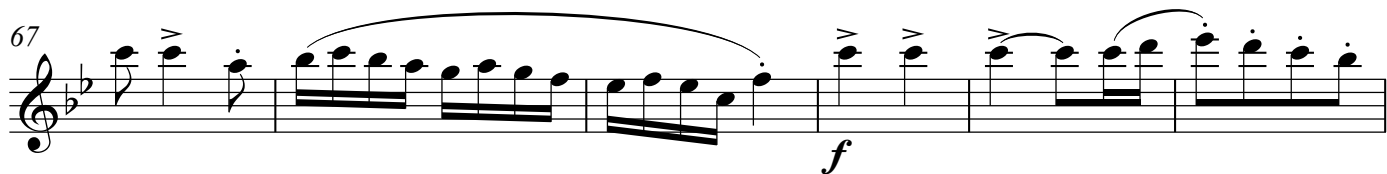

73

80

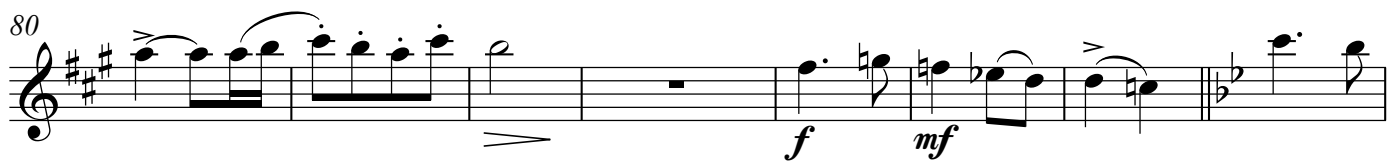

88

93

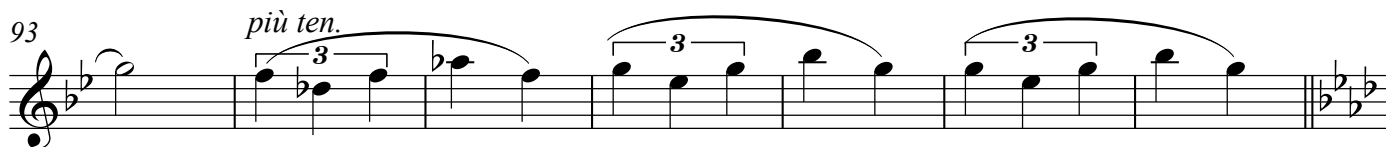

100

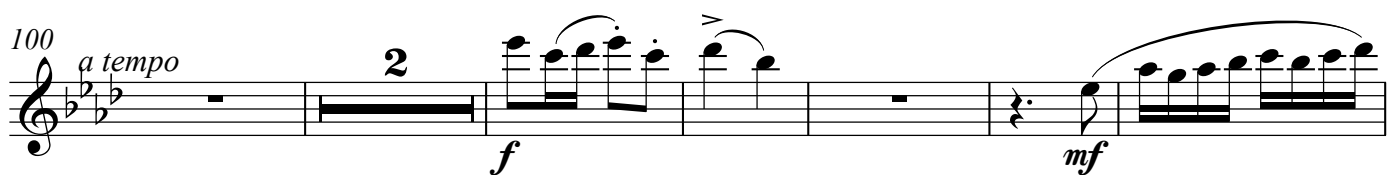

108

112

S. Soprano

120

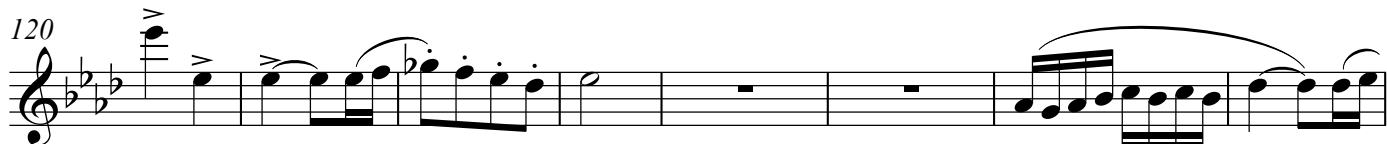

128

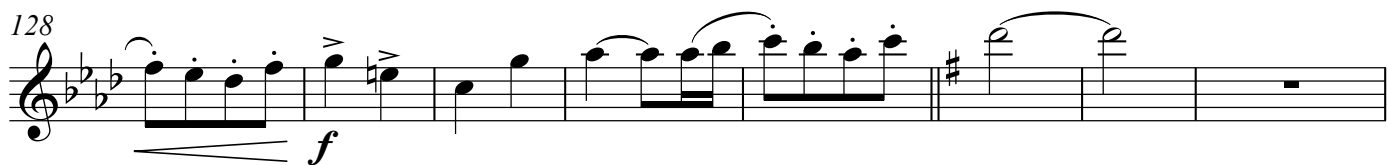

136

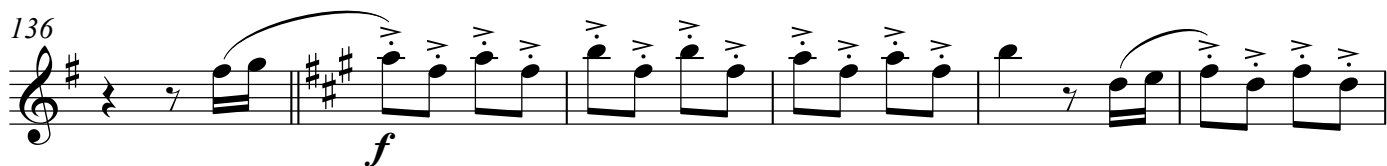

142

153

159

166

176

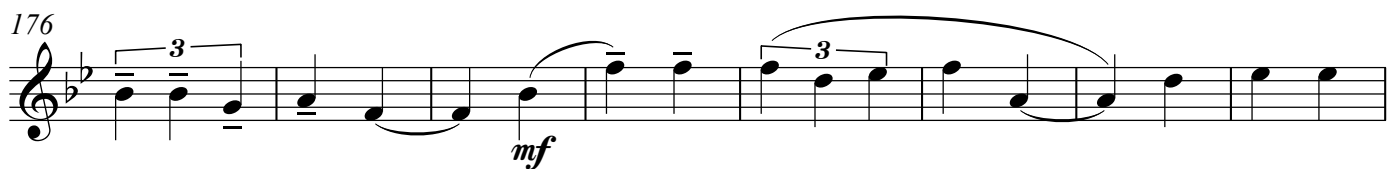

184

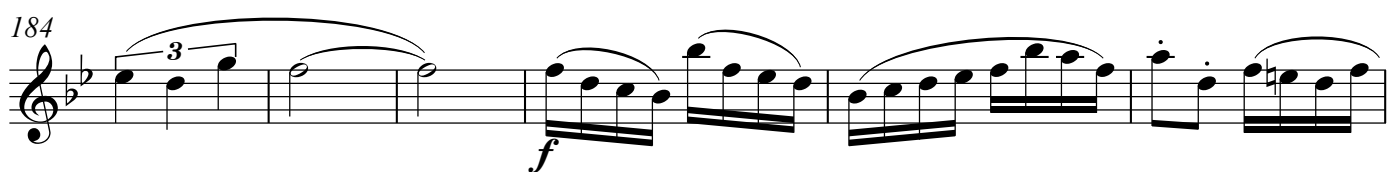

Cuarteto

para saxofones
en Sol Menor

I

Pedro Vilarroig (2004)

Moderato

mf

6 *f*

11 *mf*

16 *p*

21 *mf* *poco rit.* *mf*

26 *a tempo*

31 *mp* 2

37 *f*

42

46

S. Alto

51 *mf*

54 *f* *cresc.* *mf*

57

60 *f*

63

67 *mf*

71 *mp* *f*

75 *p*

79 *mf*

84

S. Alto

89 *f*

93 *ff*

II

Adagio sostenuto ♩ = 66

mf *p* *mf*

10 *f* *p*

18 *f*

24 *< mf* *> pp* *mf* *p*

32 *mf*

37 *>*

42 *f*

47 *>* *f* *p*

53 *mf* *p*

S. Alto

60

mf f

65

p

III

scherzando

mf

6

10

14

f

18

22

27

32

mf

S. Alto

36

f

41

47

p subito

54

mf

59

65

f

70

mf

77

83

mf

89

92

S. Alto

111

120

127

134

141

150

159

168

177

184

S. Alto

193

204

214

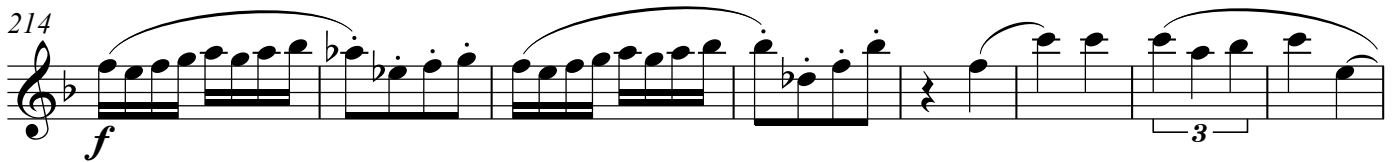

222

230

236

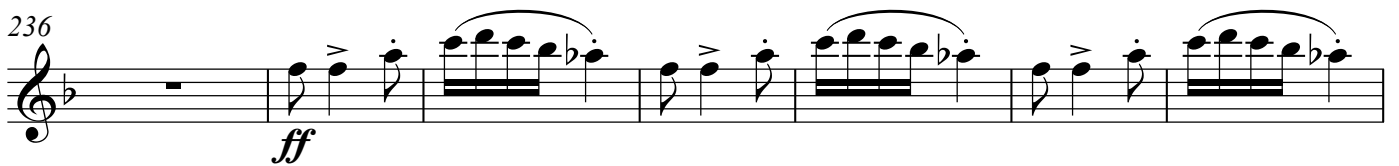

243

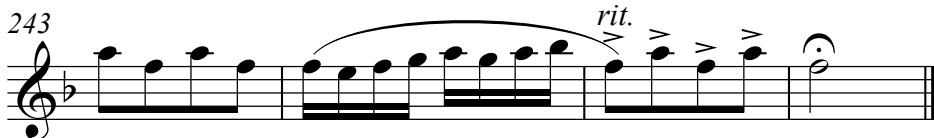

S. Tenor

Cuarteto

para saxofones
en Sol Menor

I

Pedro Vilarroig (2004)

Moderato

mf

6

f

11

mf

16

p

21

mf

p

mf

poco rit.

a tempo

27

31

mp

35

f

40

S. Tenor

46

mf

51

f

55

cresc.
mf

60

f

63

68

mf *mp*

73

f *p*

78

84

f

90

93

ff

S. Tenor

II

Adagio sostenuto ♩ = 66

mf p

8 mf f

14 p f

21 mf pp

27 mf p

34 mf

39 f

44 f

50 p mf p

58 mf

63 f p

III

scherzando

mf

6

10

14

f

18

22

27

fp

32

mf

36

f

40

S. Tenor

45

p subito

51

mf

59

f

66

74

>mf

80

86

mf

92

96

100

f

105

ff

S. Tenor

IV

Vivace ♩ = 120

mf

9

f

17

mf

25

mf

31

mf

40

p rit. 3

49

f *mf*

56

mf

64

mf 2

71

f 2

S. Tenor

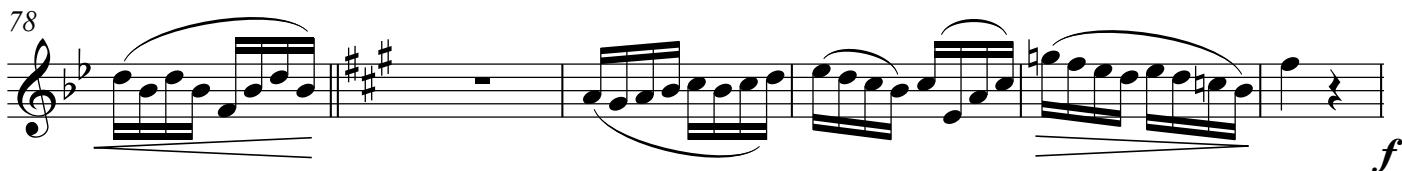
78  *f*

84  *mf*

91  *rit.* *più ten.* *mf*

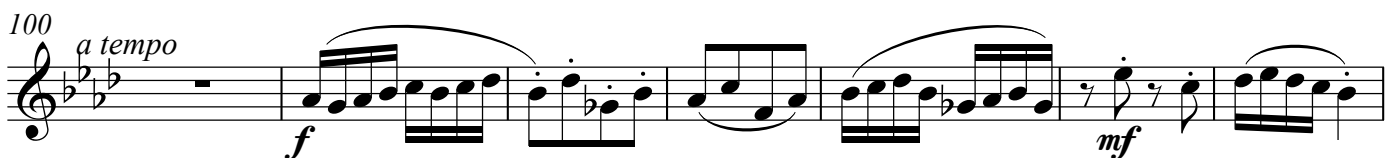
100  *a tempo* *f* *mf*

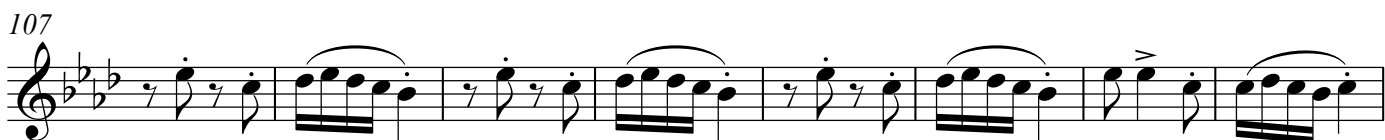
107 

115  *2*

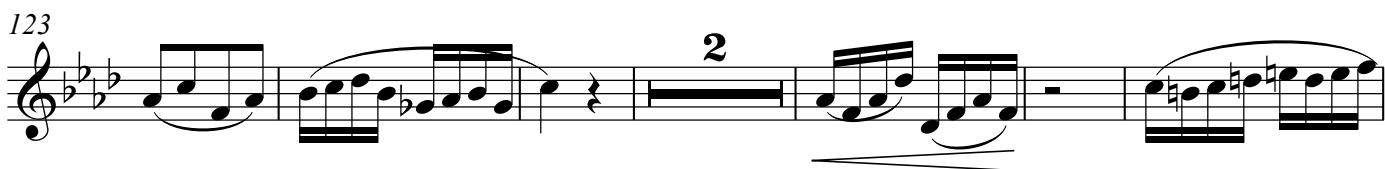
123  *2*

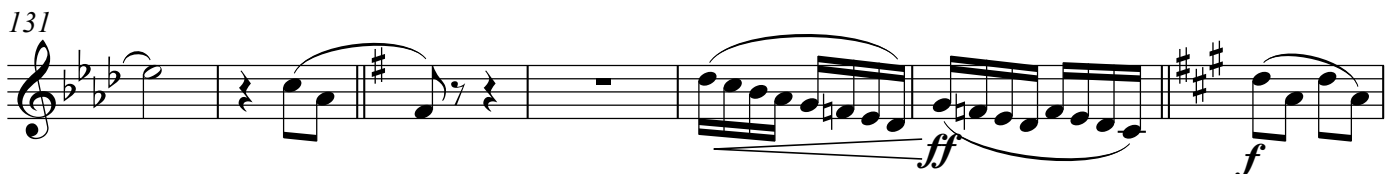
131  *ff* *f*

138 

147 

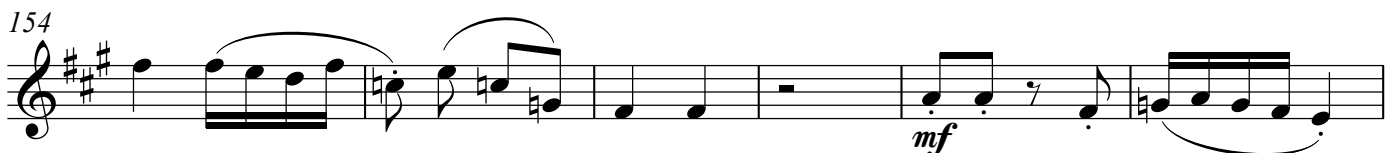
154  *mf*

S. Tenor

160

167

178

187

198

206

215

226

234

239

Cuarteto

para saxofones
en Sol Menor

I

Pedro Vilarroig (2004)

Moderato

mf

5

f

10

mf

15

20

p mf p

24

poco rit. a tempo

mf

29

mp

34

39

f

45

S. Barítono

51

f

56

f

61

64

69

<mf *mp* *f*

74

80

mf *mf*

86

f

90

93

ff

II

Adagio sostenuto ♩ = 66

8 *mf* *p*

15 *mf* *f*

21 *p* *f*

28 *mf* *p* *mf*

35 *f*

40 *f*

45 *f*

51 *p* *mf* *p*

58 *mf*

S. Barítono

64

III

scherzando

S. Barítono

43

p subito

49

57

mf

64

f

71

mf

78

86

mf

94

98

f

102

109

ff

S. Barítono

85

f *mf*

92

rit. *più ten.*

101

a tempo 2 *f* *mf*

110

117

126

3 *f*

135

ff *f*

143

152

158

mf

S. Barítono

164

mp

173

mf

183

f

192

200

dim.

208

p

rit. *a tempo*

217

p

225

232

ff

241

rit.